BEACON
VEHICLE & EQUIPMENT INSPECTIONS

Beacon Inspection Solutions
Inspection #14291
11/06/2026

2019 RAM 2500 | 3C6UR5HJ7KG649513

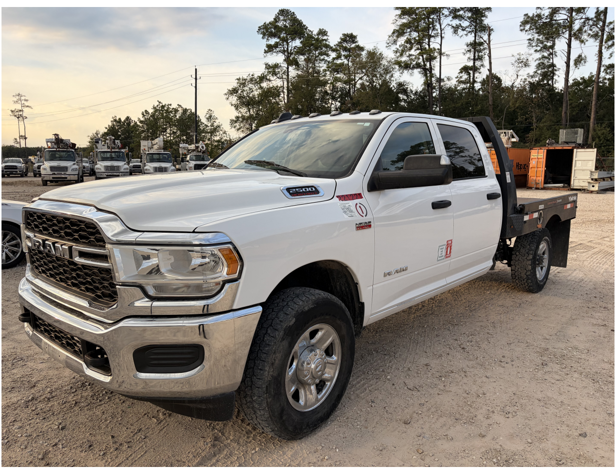

Specifications

OD Miles	113458	Engine Hours	6351
Engine Make	Chrysler	Engine Model	6.4L HEMI V8
Engine HP	410	Fuel Type	Gasoline
Fuel Tanks	1 Plastic	Fuel Capacity	32
Exhaust	Single	Breathers	Single
Trans Make	Chrysler	Trans Type	Auto
Trans Model	8HP75-LCV	Trans Speed	8
Cruise Control	Yes	Wet Line	No
Rear Ratio	4.10	Axle Type	Single
Axle F Capacity	5,500	Axle R Capacity	6,390
GVWR	10,000	Frame Type	Steel
Suspension	Spring	Wheelbase	169
Brake Type	Disc	Engine Brake	No
Air Cond	Yes	Interior Color	Gray
Exterior Color	White	Heated Mirrors	Yes
Power Mirrors	Yes	High Back Seats	Dual
Passenger Seat	Stationary	APU	No
Bumper	Chrome	Collision Avoidance	No

Tires, Wheels & Brakes - Front Axle

Left	Right
Tires/Wheels	Tires/Wheels
Good	Good
LT275/70R18E	LT275/70R18E
10/32	10/32
Aluminum	Aluminum
Brakes	Brakes
Covered	Covered

Tires, Wheels & Brakes - Rear Axles

Left	Right
Tires/Wheels	Tires/Wheels
Good	Good
LT275/70R18E	LT275/70R18E
10/32	9/32
Aluminum	Aluminum
Brakes	Brakes
Covered	Covered

Observations

Keys Present?	2 Sets	Oil Leaks?	No
Oil Milky?	No	Water Leaks?	No
Oil in Coolant?	No	Clutch Play?	NA
Starts?	Yes	Cracked/Chipped Glass?	No
Lights Works?	Yes	Wipers Works?	Yes
Guages Works?	Yes	Air Horn Works?	NA
City Horn Works?	Yes	Active Fault Codes	No

Photos

1
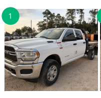
2
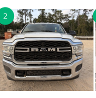
3
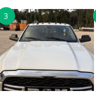
4

5

6

7
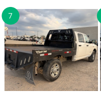
8
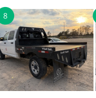
9

10

11
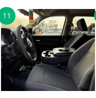
12

13
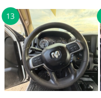
14
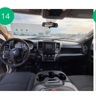
15

16

17
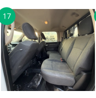
18

19
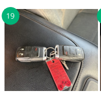
20
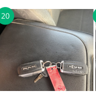
21

22

23

24

25

26
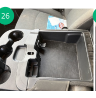
27
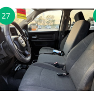
28
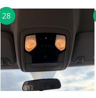
29
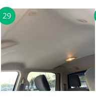
30
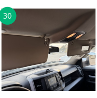
31

32

33

34

35

36
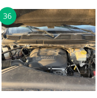
37
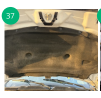
38

39
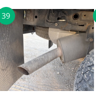
40
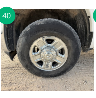
41

42

43
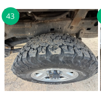
44

45
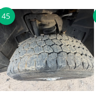
46
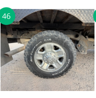
47
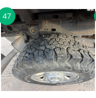
48

49
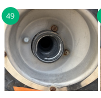
50
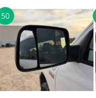
51
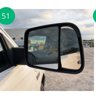
52

53
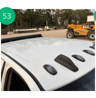
54

55
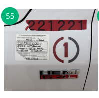

56

FIRST AID KIT INSIDE
FIRE
INSIDE
57
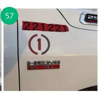

Videos

- Video 1
- Video 2

This report reflects the vehicle’s condition at the time of inspection only. No warranty is made as to mechanical reliability, safety, or future performance.

© 2026 Beacon Inspection Services, All Rights Reserved

www.beaconinspection.com
(816) 631-9685