Beacon Inspection Solutions
Inspection #14295
11/07/2026

2014 SKYLIFT MINI DER-6000 | 1975-MDS6000-LP

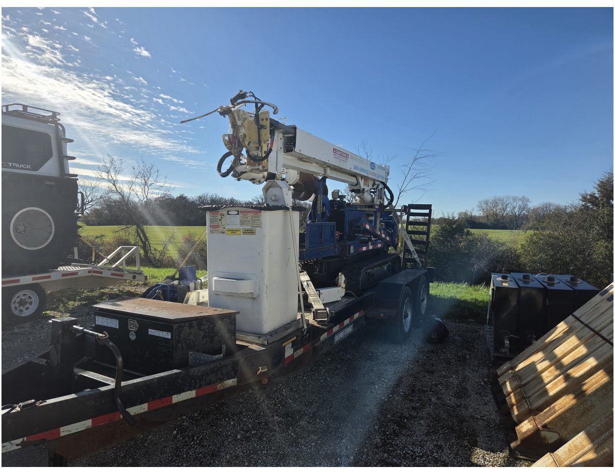

Specifications

Engine Hours	747	Engine Make	Kubota
Engine Serial	1EG3	Engine HP	25
Fuel Type	Diesel	Brake Type	Hydraulic

Observations

Keys Present?	1 Sets	Oil Leaks?	No
Oil Milky?	No	Water Leaks?	No
Oil in Coolant?	No	Starts?	Yes
Cracked/Chipped Glass?	NA	Lights Works?	NA
Wipers Works?	NA	Guages Works?	Yes
Active Fault Codes	NA		

General Observation Notes

Unit secured to trailer at time of inspection.

Deficiencies

Issue #	Check	Comment	Photo
D1	Hydraulics	Possible leaking in hydraulics. Hose connections appear wet, residue on trailer bed beneath	🖼

Photos

1

2

3
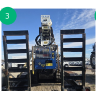
4

5

1975-MDS6000LP
6

S/N 1975-MDS6000LP
7
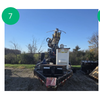
8
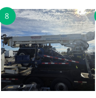
9

10

11
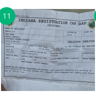
INDIANA REGISTRATION CAB CARD
12

VIN# 5JW2U2028E1094747
13

14

15

16

17

18

19
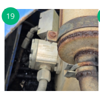
20
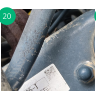
21

22

23

24

25

26

27
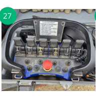
28

29
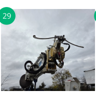
30
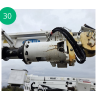
31
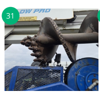
32

33

34

CHERMACK
MACHINE INCORPORATED
Model No.
Serial No.
35
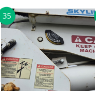
36

37
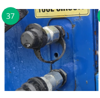
38
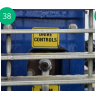
DRIVE CONTROLS
39

40
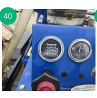
41
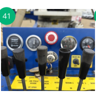
42

43

44

45

MACHINE INCORPORATED
Model No.
Serial No.
46

47

48

49

50
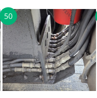
51

52

DIESEL ONLY
D1
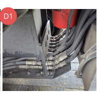

Videos

- Video 1
- Video 2
- Video 3
- Video 4

This report reflects the vehicle’s condition at the time of inspection only. No warranty is made as to mechanical reliability, safety, or future performance.

© 2026 Beacon Inspection Services, All Rights Reserved
www.beaconinspection.com
(816) 631-9685