BEACON
VEHICLE & EQUIPMENT INSPECTIONS

Beacon Inspection Solutions
Inspection #14362
11/17/2026

2015 Ford VAN | NM0LS6E79F1209141

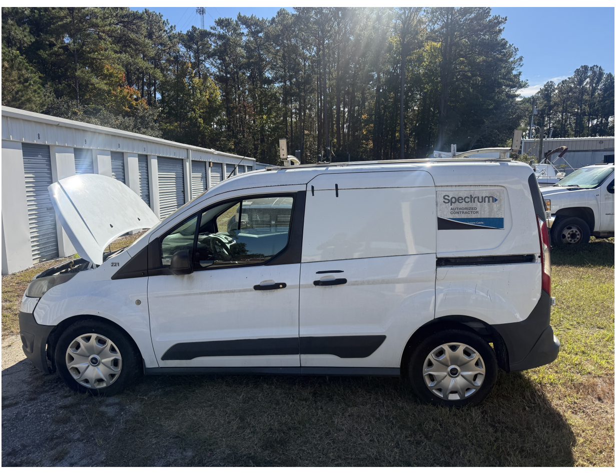

Specifications

OD Miles	148028	Engine Make	Ford
Engine Model	2.5	Engine HP	169
Fuel Type	Gasoline	Trans Make	Ford
Trans Type	Auto	Trans Speed	6
Cruise Control	No	Axle F Capacity	2,590
Axle R Capacity	2,755	GVWR	5,020
Suspension	Spring	Wheelbase	104
Brake Type	Disc	Air Cond	Yes
Interior Color	Gray	Int Type	Cloth
Exterior Color	White	Heated Mirrors	No
Power Mirrors	No	High Back Seats	Dual
Passenger Seat	Stationary	Bumper	Plastic

Tires, Wheels & Brakes - Front Axle

Left	Right
Tires/Wheels	Tires/Wheels
Good	Good
215/55r/16	215/55r/16
6/32	6/32
Steel	Steel
Brakes	Brakes
Covered	Covered

Tires, Wheels & Brakes - Rear Axles

Left	Right
Tires/Wheels	Tires/Wheels
Good	Good
215/55r/16	215/55r/16
7/32	7/32
Steel	Steel
Brakes	Brakes
Covered	Covered

Observations

Keys Present?	1 Sets	Oil Leaks?	Yes
Oil Milky?	No	Water Leaks?	No
Oil in Coolant?	No	Clutch Play?	NA
Starts?	Yes	Cracked/Chipped Glass?	No
Lights Works?	Yes	Wipers Works?	Yes
Guages Works?	Yes	City Horn Works?	No
Active Fault Codes	No		

General Observation Notes

Wiper blades are worn

Deficiencies

Issue #	Check	Comment	Photo
D1	Engine	Evidence of leak at transaxle mount area	🖼
D2	Exterior	Sliding door hinge loose/broken	🖼
D3	Wipers	Blades are worn and torn	🖼
D4	Exterior	Trim loose under passenger side rear door	🖼
D5	Exterior	Scrapes on passenger side of hood	🖼

Photos

1

2

3
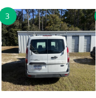
4
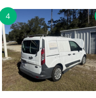
5

6
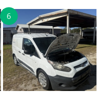
7
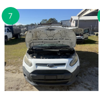
8
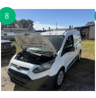
9

10
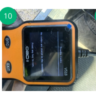
11
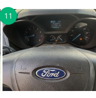
12
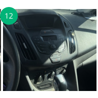
13

14

15

16
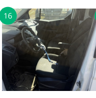
17
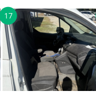
18

19
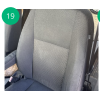
20
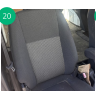
21
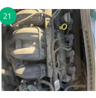
22
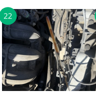
23
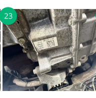
24
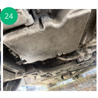
25
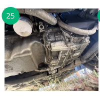
26
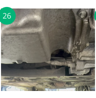
27
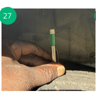
28
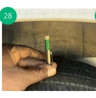
29
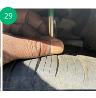
30
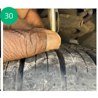
31

32
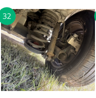
33
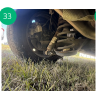
34
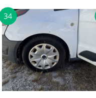
35

36
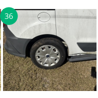
37

38
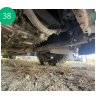
39
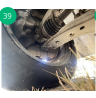
40
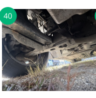
41

42

43

44
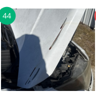
D1

D2

D3

D4

D5

This report reflects the vehicle's condition at the time of inspection only. No warranty is made as to mechanical reliability, safety, or future performance.

© 2026 Beacon Inspection Services, All Rights Reserved
www.beaconinspection.com
(816) 631-9685